

PHASE 3 - FINISH

"Going Above and Beyond"

"Making disciples and transforming lives in West-central Alberta and around the world"

Mt 28:18-19 "All authority in heaven and earth has been given to me (ABOVE). Therefore go into all the world and make disciples of all the nations (BEYOND*)" Emphasis added**

We believe this building expansion will allow us to better serve our God given mission.

www.withrowgospel.com

above & beyond

Withrow Gospel Mission Building Expansion

"Thy KINGDOM come Thy WILL be done on earth as it is in heaven."

Now to Him who is able to do far more abundantly beyond all that we ask or think, according to the power that works within us, to Him be the glory in the church and in Christ Jesus to all generations ^[w] forever and ever.

Amen

Ephesians 3:20-21

Why Build?

Joining the two buildings with a new foyer and basement space will better serve our present needs as well as provide for future growth and ensure safe and efficient use of our facility.

Estimated cost

Phase 1: to lock up\$657,120.00
 Phase 2: to finish\$438,080.00
 Phase 3.....(To be determined at a later time)

Financial stewardship

Cash on Hand \$250,000.00
 Fundraising: \$410,000.00
 Financing: \$435,000.00

Our 2 year goal is to raise \$410,000.00 for a total of \$660,000.00 cash before construction would begin. Financing would be applied to phase 2, as needed, to finish the project.

10% of all funds raised will be given to other charities or ministries.

Special thanks to our Building Committee:

*Sharmon Crane
 Sean Harper
 Simon Tremblay
 Kathlene Anderson
 Brittany Krook
 Scott Kinley
 Shelley Dyrland
 Laurel Allan*

The building committee are available to discuss any questions or concerns you may have regarding this project. Also, please see the FAQ sheet.

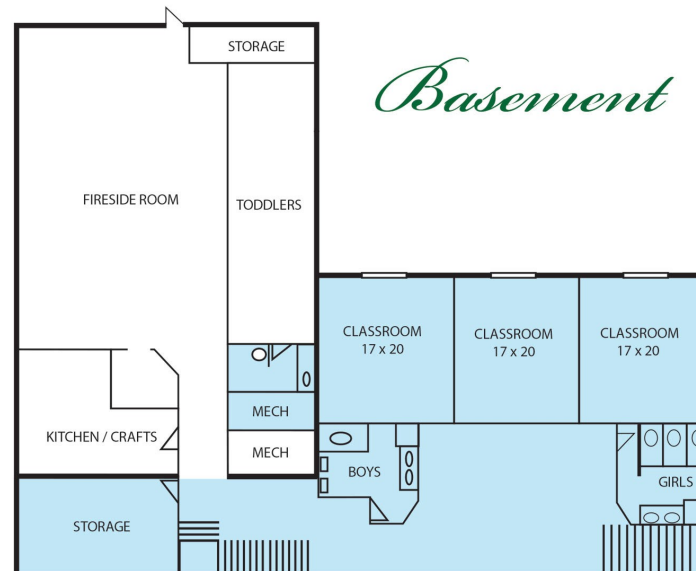
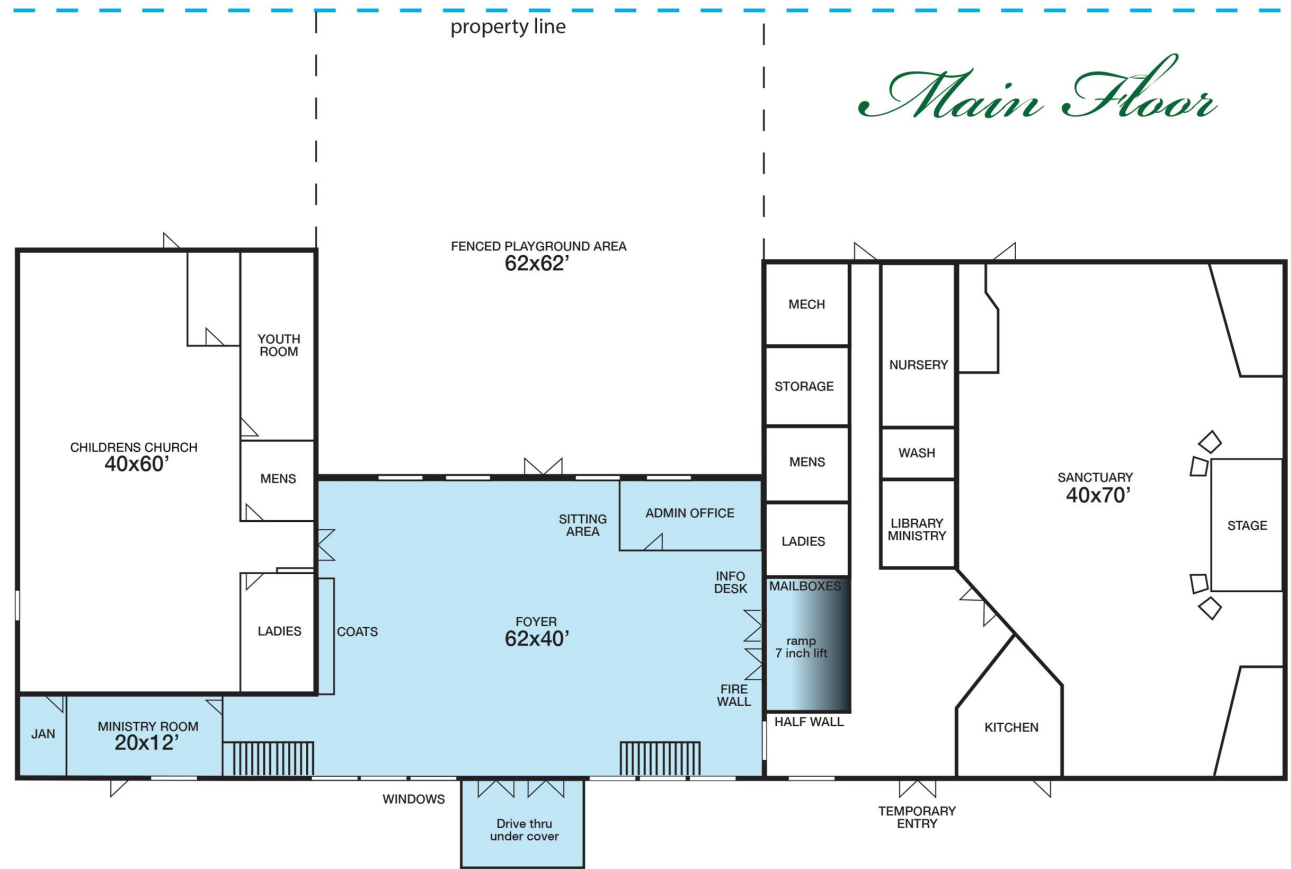

PHASE 1 - LOCKUP
PHASE 2 - FINISH

Phase 1&2

CC Entry 480 sqft @ \$220.....\$105,600.00
 CC Basement 480 sqft @ \$150.....\$72,000.00
 Foyer 2480 sqft @ \$220.....\$545,600.00
 Foyer Basement 2480 sqft @ \$150.....\$372,000.00

Phase 3 (Over)

Phase 3 is a future plan that needs to be kept in mind in the design of Phase1&2. (See shaded areas—kitchen, offices, youth area & washrooms & etc)